



Live Virtual Consignment **ONLINE AUCTION**

WEDNESDAY, MARCH 27 • 12 NOON

EASTERN STANDARD TIME



This will be a live auction held online. You can bid online, phone bid, or attend at offices of Wilson National LLC, 8845 SR 124, Hillsboro, OH. For online bidding go to wilnat.com or equipmentfacts.com



Online Bidding Provided By
Equipmentfacts
Powered by TractorHouse.com, MachineryTrader.com, TruckPaper.com & MarketBook.com



EQUIPMENT IS NOT ON SITE - GO TO WILNAT.COM FOR CONSIGNOR LIST AND EQUIPMENT LOCATIONS



WILSON NATIONAL LLC
A REAL ESTATE & AUCTION GROUP

Mark Wilson, Brandon Wilson and James Craycraft, Auctioneers
800.450.3440 | www.wilnat.com

*Live Virtual
Consignment*

ONLINE AUCTION

EQUIPMENT IS NOT ON SITE - GO TO WILNAT.COM
FOR CONSIGNOR LIST AND EQUIPMENT LOCATIONS

**Auction begins at 12 noon, starting with the retirement sale of
Danny Stewart, followed by retirement sale of Elzy Farms,
finishing out with the other consignments**

RETIREMENT SALE OF DANNY STEWART



2022 JD 8R 340 MFWD tractor, 157 hrs, ILS front duals IVT, deluxe cab, John Deere signature series, loaded



Maurer M32 header transport, front dolly wheels w/extendable tongue, single rear 6 bolt IF240-80R15 tires



2015 JD 825 HPX Gator, 186 hrs, black w/ black alloy wheels, front brush guard, roof, windshield, power bed lift



JD PR-G800M-E pallet forks, for 48"(??) came off JD 440 loader



2018 JD 4044R compact tractor, 218 hrs, cab, hydro, rear SCV, quick hitch, MFWD w/ R4 industrial tires, JD 440R loader w/72" bucket



2020 Frontier RC2072 rotary cutter, 72", 3 pt.



2021 JD Z950R zero turn mower, w/60" mulch on demand deck, Tweel rear tire & solid front caster, only 225 hrs



1000 gal. fuel tank, & pump



2018 JD S760 combine, 800/65R32 drive tires, 600/70R28 rear, 1231 engine/883 separator hrs



2015 JD 606C corn head, 6 row, 30", knife rolls, row sense feelers but not currently working, single point hookup



2014 JD 630FD flex draper, poly skids, dual knife drives, height sensors for wheat



275 gal. fuel tank, w/ pump



2017 JD 1795 CCS exact emerge, 9098 acres, 12/24 planter, row cleaners, pneumatic down force, 1 copper head & 1 rubber closing wheel, on board power unit



2021 JD 2100 5 shank inline ripper, 3 pt, very low acres



2017 GP 3000TM Turbo Max, vertical till, hyd. gang adjust, rolling spike harrow, rolling bar basket, rear hitch



J&M 1151-22S grain cart, corner auger, 1-3/4" 1000 PTO, hyd. spout tarp, 1250/45R32 high float tires



2018 Frontier 7' pushbox, for snow removal, came off JD 440 loader;



2018 Frontier LP1207 landplane, 7'



JD Starfire 6000 GPS receiver, SF1, SF3 ready, SF3 end date 2025-03-30, deluxe mount, 3716 hrs



JD Starfire 7000 GPS receiver, SF-RTK active until 2024-10-02, only 139 hrs



JD extended display

**Call Danny Stewart
for equipment questions
614-774-2677**

PREVIEW FOR
STEWART EQUIPMENT:
SATURDAY, MARCH 23
10 A.M. TO 2 P.M.
10554 ROSEDALE MILFORD
CENTER ROAD
IRWIN, OHIO

AUCTION

WEDNESDAY, MARCH 27 • 12 NOON

RETIREMENT SALE OF ELZY FARMS



2012 Massey Ferguson 8650 tractor, MFWD, CV trans., front suspension, cab suspension, quick hitch, 6 remotes, 480/80R80 rear duals, 380/80R38 front tires, full set front weights, 2433 hrs, 1 owner



International 1486 tractor



GP 1800 TM, turbo max, 18' vertical till, hyd. gang adjust, rolling harrow & reel, 1 owner



2008 Gleaner R75, 2703/1655 hrs, rotor combine, PRWD, single point hookup, 800/65R32 drive tires, 18.4-26 rear, straw chopper



Agco 3000(?) 6R30 cornhead, standard rolls, hyd. deck plates, single point hookup



Kinze 2000 6 row planter, liquid tanks, no till, spring down pressure, no markers



Agco 8200 30' auger, flex platform, single point hookup, poly skids



1996 Ford F350XL, 4WD diesel pickup truck w/dual rear axle, Obeco flat bed, 5 spd. manual trans., 9.00-20 rear tires, 54,006 mi, originally used as spray truck



Case IH 5400 drill w/5000 coulters cart, set up for 15 spacing & have additional row units



Unverferth 5225 grain cart, 500 bu, 1000 PTO, 24.5-32 bar tires, tarp, 1 owner



30' Header transport, w/telescoping tongue



Header transport, running gear w/ wooden top bar used for transporting 6 row Agco cornhead



GP ER1300, 3 pt. in-line ripper, 1 owner



Mayrath 10x72 swing-a-way auger, 540 PTO, hyd. lift, good cond., 1 owner

Equipment
Located in
Belleville, OH

**Call Donnie
419-295-6007 or
Butch 419-565-0012 for
equipment questions**



WILSON NATIONAL LLC

A REAL ESTATE & AUCTION GROUP

Brian Cosler
Wilmington, OH
937-725-5573



1929 Ford AA dump truck, good paint, newer tires, good interior. Runs & drives like it should. Has title, contact owner for test drive

Dave DeLong
Laurelville, OH
740-412-2816



2009 Mack Pinnacle CXU 613 semi, CXU 613, 471,440.2 mi., PTC Limited Edition, MP8 engine, 445 HP 10 spd. manual trans., wet line, Firestone 11R22.5 rear duals, General 11R22.5 fronts, great cond., SN: 1M1AW09Y19N006921



1996 Rogers 15RS lowboy trailer, 25-ton, selling because too small to fit sellers new equip. SN: D6129

Larry Brunk
Hillsboro, OH
937-402-7143



E-Z Trail 510 grain cart, roll tarp, 1000 PTO, 18.4-26 diamond tires



Artsway 8x72 auger, hyd. lift, 540 PTO, very little use, SN AWAD872G001718

Larry Brunk
Hillsboro, OH
937-402-7143



JD 1780 Planter, 6/11 row, vacuum PTO, hyd. pump, heavy duty down pressure springs, 3 bu. boxes, 1 rubber, 1 spike closing wheels, corn & bean plates, monitor, weighted notched markers, SN: A01780R710177

Mike Vollrath
Marysville, OH
937-313-4578



JD 1560 no till drill, 7.5" spacing, smooth sided gauge wheels, hi-float tires

Manchester Farms
Lakeview, OH
614-949-3822



2012 JD 9560RT tractor, 3698 hrs., 560 HP, 13.5 liter engine, 18/6 powershift, 36" durable built 5500 tracks (new tread 2023), 7" color armrest touch screen, deluxe commandview II cab, premium radio, 5 scv, cat 5 wide swing drawbar, premium HID lighting, 130cc steering pump, leather trim, rh & lh elec. mirrors, dual beam radar, 26 front weights, front idler weights, track frame weight bracket, SN: 1RW9560RLCP901579

C&D Farms
Bluffton, OH
419-234-2810



JD Starfire 6000 GPS receiver, SF1 correction, 6802 hrs

C&D Farms
Bluffton, OH
419-234-2810



2015 JD 8320 RT, 4,208 hrs., track tractor, Camoplast 25" tracks, IVT trans., 5 SCV, 1000 PTO



2016 JD 9570RT Track Tractor, 4725 hrs., powershift, 36" tracks, 5 SCV w/returns, high flow hyd. system, good undercarriage, prem. lighting, front weights, bareback 4600 processor w/autotrac unlock, field ready



2019 CAT 262D, skid steer, 2 spd., pilot controls, radio, backup camera, heated seat, 12-16.5 NHS tires, 70" high capacity bucket



2018 Bobcat T740 track skid steer, 2 spd, high flow hyd, 18" tracks, 66" tooth bucket, auto ridge, pilot controls, hyd. quick tach bucket



Trimble FMX, WAAS, Omni-star (RTX) RTK, glonas unlocks, Trimble AG25 antenna, power cables & antenna cable



JD Starfire 6000 GPS receiver, SF1 correction, 6814 hrs

C&D Farms
Bluffton, OH
419-234-2810



2013 CIH 350 Row-trac quad track tractor, powershift, 5 SCV, hi flow hydraulics, CIH guidance, 3 point hitch and rear PTO, luxury cab, good under carriage, only 1,541 hours



JD 2630 Touchscreen Display w/SF2 autotrac, 1536 hrs

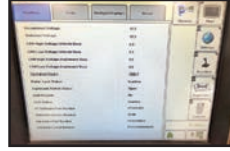

JD 2630 Touchscreen Display w/SF2 autotrac, 1056 hrs

Nic Beveridge
Lancaster, OH
614-419-2781



1992 JD 4255 tractor, 3,200 hrs., 2WD, power quad trans., singles, 2 rear remotes, 540-1000 PTO, 18.4x38 Firestone rears, 14L-16.1 front tires, radio doesn't work, excellent cond., always stored inside, SN: RW4255H010099

Ben Teeters
Leesburg, OH
740-572-0751



JD 338 hay baler, square baler, wire tie, 540 PTO, bale shoot, very little use, super clean, SN: E00338W300051

Jim Jepsen
Amanda, OH
614-560-5919



2015 JD 6105D tractor, MFWD, H310 loader, 1600 hrs., 24 spd, pre-def w/power reverser, air ride, 2 remotes, 540/1000 PTO, 3 pt, 84" bucket & bale spear included, 4 rear wheel weights, global hookup, 50% Firestone 18.4-38 rears, new Firestone 14.9-24 fronts, SN: 1P06105DTF0060797



1975 Case David Brown 995 Tractor, Case 65 front end loader, 540 PTO, 3 pt, rare, MFWD, runs well, 84" bucket & bale spear included, Firestone 11.2-24 fronts, Firestone 16.9-30 rears, rear duals included, parts to come with, new fender lights



Artsway 1425 TMR Mixer, Just spent \$3500 on new set of knives inside the tub, works good, w/scale



Shaver HD10 post driver, 3 pt. hitch

Dave Garen
Hillsboro, OH
937-402-0049



1995 Timp trailer, 40', roll tarp, tarp needs replaced, spring ride, 11R-24.5 tires, trailer needs work, VIN: 1TDH40029SB086649



2002 Kinze 3600 planter, 16/31, KPMill monitor, no till coulters, in furrow fertilizer on corn rows, rubber closing wheels, bean meters only, less than 500 acres on new steel, 2-150 gal. poly tanks, SN: 615734

Andy Stickel
419-308-8605
Brian Stickel
419-409-1673
Bowling Green, OH



2012 J&M 620-14 Grain Cart, no scale, big 1000 PTO, pivoting spout, tarp, Firestone 24.5-32 tires, great cond. SN: 7686



2016 Kuhn Krause Gladiator 1205, strip till, 6 row dry fertilizer knives, w/set liquid tubes, gooseneck hitch, bought as demo unit in 2020, only used 1 year, 750 acres, excellent condition, SN: 1205M-630-A0108

**This will be a live auction held online.
You can bid online, phone bid, or attend at offices of:
Wilson National LLC
8845 SR 124
Hillsboro, OH**

Stuckey Enterprises
Leesburg, OH
937-402-0767



1994 Tipte 406 hopper bottom trailer, roll tarp, air ride, air bag release on trailer, alum. wheels, all new bushings & aligned, 11R22.5 tires



2007 Case IH 2062 draper, good belts, less than 250 acres on cutter bar single point hookup



24 Gathering chains, off a Case IH 3412 cornhead, less than 250 acres of use



16 SI drill meters, came off JD 750 drill

Steve Sautter
Galion, OH
419-560-3604



E-Z trail 3400 wagon w/auger, 400 bu. on 1384 13T gear, 14L-16.1 tires, side extension, tarp & steel seed auger



Bush Hog 2615 rotary cutter, 15', 1000 PTO, front chains, stump jumpers, laminated tires on wings

Steve Sautter
Galion, OH
419-560-3604



1993 Sunflower 4311-14 ripper, 7 shank disk ripper



Brillion X-fold packer 32', X-fold packer, slight bend in tongue



UFT cart, 500 bu. capacity, 1000 PTO, 20.00-20 tandems, tarp



Dunham Lehr cultimulcher, 24' ultra mulcher II, hyd. fold, S-tine

Brent Swackhamer
Laureville, OH
740-412-3437



Great Plains Turbo Max 3000, 30', hyd. adjust rock flex disk gangs, 20" front, 21" rear blade 7-1/2" blade spacing, rear spider wheel basket & single rolling basket, (4) new BKT 380/55R16.5IMP tires, weight in picture not included, SN: GP-C1648H



Haymaster Hay Accumulator, 4x3, 12 bale, adj. hitch

Brent Swackhamer
Laureville, OH
740-412-3437



JD 4230 Tractor, showing 4908 hrs., quad range, 4 post, Differential Lock, 2 remotes, 3 pt., led lights, 18.4X38 rears, 10.00-16 fronts, narrow wide front. Rebuilt injection pump



2020 Big Tex Gooseneck Trailer 35+5 mega ramps, 35+5ft Gooseneck Trailer, new brakes, 10k lb, dual tandem axle, toolbox, Ratchet rail, sliding 4"x30' ratchet straps

Darren Reed
Jamestown, OH
937-760-2218



Case IH 1020, 25' FT bean head, fore/aft, oil bath wobble box, new guards, new center pan, 200 acres on the knives, comes with extra knives, long dividers, SN: CBJ033187, Unverferth header cart sells with head, Unverferth 25' header cart SN: 11761



2010 Case IH 3206 cornhead, 6 row, poly dividers, ear savers, auto header height, newer knives, hyd. deck plates, 2 spd. gear box, homemade header cart sells with head. SN: YAS022852

Darren Reed
Jamestown, OH
937-760-2218



1999 Case 2344 combine, 5428 E/3528 S hrs, rock trap, 4x4, LED cab lights, distil bin extensions, rear camera, extended unload auger, spare parts, maintenance records including \$34,000 worth of work done by dealer, 30.5-32 front tires, 18.4-26 rear tires, set up for precision yield sense but does not include mointior, nice field ready combine, SN: JJ0174262

Jeff Hoffman
Richwood, OH
937-243-2141



Case IH 4200, 21', 9" mulch finisher, hyd. adj. disk blades, 9.5L-15 tires, walking tandems on main frame, 5 bar spike harrow, farmer retiring



JD 235 24' disk, good blades, farmer retiring

Rogers Farm
Delaware, OH
Call Zach
740-263-1460



JD 4640 Universal display, never used, still in original box

Rogers Farm
Delaware, OH
Call Zach
740-263-1460

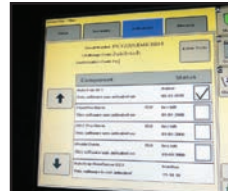

JD 2630 touchscreen display, autotrac SF1, 3475 hrs

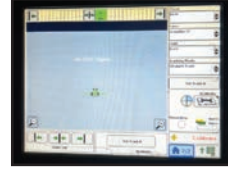

JD 2630 touchscreen display, autotrac SF1, autotrac rowsense section control, 4861 hrs

Andy Caldwell
Leesburg, OH
937-402-0268



J&M 42' Header Cart, rear lights, 235/85R16 tires

Jay Harmount
Greenfield, OH
937-661-4444



Countyline cultivator, 1 row, 3 pt rear attach cultivator, cat 1 hitch



JD 71 single row food plot planter, 3 pt. hitch mount, ground drive, lots of extra corn planter plates

Jay Harmount
Greenfield, OH
937-661-4444



Cimarron 48" heavy duty tiller, 540 PTO



Frontier SS1036B spreader, 360# capacity, 16-45 hp tractor, 540 PTO

Gerten Farms
Marysville, OH
614-645-4034



Dirt Works 30" tree spade, by Quality Welding, 3 pt or skid steer mount

Dale Davisson
Marysville, OH
937-243-2113



1994 Ford L8000, single axle flatbed truck, 16'x8' wood deck w/ tool boxes, Cummins 8.3L, 210-hp, 6 spd, Firestone 11R22 (good condition), clean truck



Demco 500 gal. pull type sprayer, 40' manual fold boom, 540 PTO pump, 11L-15 tires, rope trip on/off, 3 section manual level control

Darrison Cook
Marysville, OH
937-578-8050



2014 Volvo VNL day cab semi tractor, Volvo D13 405 hp eco-torque, Volvo D13 12 spd auto, 12,000 lb. front, 40,000 lb. rears, 4 bag air ride, air suspension cab, lo pro 22.5 on steel, 200" wheelbase, cruise, tilt, air, eng. brake, 1,369,298 mi.



2014 Volvo VNL day cab semi tractor, Volvo D13 425 hp XE pkg, Volvo 12 spd auto, 12,000 lb. front, 40,000 lb. rears, 4 bag air ride, air suspension cap, lo pro 22.5 on steel, 200" wheelbase, cruise, tilt, air, eng. brake, 1,431,767 mi.



1999 Volvo VE-D12B day cab semi tractor, 10 spd. Eaton-Fuller, VE-D12 eng., 40K rear, 12K front, dual wet line, rigid cab, rigid 5th wheel, air suspension, locking diff., engine brake, 125" wheel base, 22.5 tires on steel wheels, 116,857 mi.



1996 Kenworth T800, day cab semi tractor, 10 spd. Eaton-Fuller, air ride, 11R22.5 alum. front steel rear, Detroit diesel, 703,957 mi, 2nd owner

Darrison Cook
Marysville, OH
937-578-8050



2006 Mack dump trailer, 36' bucket, 27.5' alum. frame, 66" sides, 102" wide, tri-axle, no tarp, front walk through, alum. top rail, full PVC liner, coal chute, cent. inflation system, stand up 24.5 with outer alum. (virgin)



2012 Kuhn Krause 4850 18' Dominator mulch ripper, 11 shanks on 20" spacing, rear rolling basket

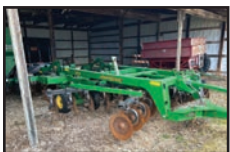

JD 2700 7-shank mulch ripper, 30" mulch ripper with rear covering disks

Tim Sinn
Haviland, OH
419-576-7490



2002 Volvo VE D12 semi tractor, 664,875 mi., runs good, air compressor is slow to build air pressure



2004 Steel Jet Hopper Bottom Grain Trailer, rust in frame & floor of hopper

Jay Cockerill
Greenfield, OH
740-572-1345



Shoup 23 Row Planter, 2 pt. hookup, front fold, no till, Kinze brush meter, has wiring for JD 250 monitor, no monitor, good steel



Bale spear, fits Koyker loader and AGCO



Merritt Headache rack, diamond plate alum.

Dale Frenz
Mt. Sterling, OH
614-519-4622



NH tandem rake hitch

Franklin Twp.
Adams County, OH
937-217-2199



2011 Bush Hog RMB 1865 Boom Mower 3 pt., SN: P71123003



Blade, 10', from 672 JD road grader

Steve Shannon
Irwin, OH
937-407-1077



2018 JD 8245R, MFWD tractor, 718 hrs, 16F/4R power-shift trans., 4 rear SCV, 1300 front axle, 60 gpm pump, 480/80R46 Firestone duals, 420/90R30 front Firestone fronts, 1000 PTO, 8 front weights, AM/FM, 10" 4600 display, elec. mirrors, farmer retiring



JD 1010 Field Cultivator, 24ft. hyd. folding field cultivator, walking tandems on base, 3 bar Remlinger spike harrow, good sweeps



IH 6000 12 shank disk chisel, hydraulic disk adjust, twisted 4" shovel, Unverferth S-tine leveler, 11L-15 tires



J&M 350 Gravity Wagon, side extensions, telescoping tongue, 10.00-20 tires



Ponderosa 16' Bumper Pull Livestock Trailer, curbside man door, rear swinging door, 7.00-15LT tandem tires

Steve Shannon
Irwin, OH
937-407-1077



1994 JD 750 no-till drill, 7.5" spacing, 31-13.5 hi float dolly tires, 11L15 tires on rear, tires, blades & boots in very good condition

Diane Brehm
West Unity, OH
419-392-2165



2000 JD 1860 drill, 42', John Deere tow-between cart, (2) compartments 120/150, 2 new cylinders on folding wings. SN: A01860X690106

Don VanTress
Xenia, OH
937-307-3205



102" Meyer snow plow, skid steer attach., aux. hyd for blade pivot, very little use, been stored inside

Aaron Boerger
Irwin, OH
614-207-6225



Meridian SP-400 Seed Pod, weather tight bulk seed storage bin

Andy Bledsoe
Xenia, OH
937-313-5544



JD 4450 Tractor, 6,126 hours, MFWD, C/H/A, small 1,000 P.T.O., 3pt, 2 hydraulic remotes, 15 speed power shift, full set of front weights, LED lights, will have new inner 18.4-38 tires, Good Clean Tractor



1999 Vermeer Bale Processor, BP6800, works as it should

Travis Teeters
Leesburg, OH
614-404-5279



6' Skid Steer Tiller, like new, stored inside



16' Flat Rack Hay wagon 8' wide, 6872 Kory running gear 9.5L-15 tires



3-Ton Feed bin, side & bottom bucket fill



24' Grain bin floor, good cond., stored inside



WILSON NATIONAL LLC
A REAL ESTATE & AUCTION GROUP

Travis Teeters
Leesburg, OH
614-404-5279



14' SI Bunk Feeder

Brian Michael
Hillsboro, OH
937-466-2020



Case IH Maxxum Tractor, Mechanical FWD



Case IH 1020, 25' grain table, field tracker ready



Case IH 1063, 6 row cornhead, poly head



JD 750 Grain Drill



16' Flat Bed Utility Trailer, with rails

Brad Wright
Hillsboro, OH
740-463-1249



Norwood/Lumberlight 24 Band Sawmill, on trailer

Josh Michael
Hillsboro, OH
937-402-8877



Case IH 2166 Combine. 5,390 separator hrs., Cummins engine, 4wd, specialty rotor, maur bin extension, Case AFS Monitor, Goo Tires and Cab, Has frame damage that probably could be fixed but is a parts machine as it sits



Hutchinson Auger, 8', 21', 3 hp Balder elec. motor

Seth Michael
Hillsboro, OH
937-402-9007



JD 6603 Tractor, 5500 hrs, MFWD, new clutch, 1 owner w/542 Loader bucket, hay spear, pallet forks



JD 893 cornhead



JD 1560 no-till drill, 15' wide, 7.5" spacing, Yetter markers, 300 acres on complete rebuild, nice tight drill

Seth Michael
Hillsboro, OH
937-402-9007



2000 Timp Ag Hopper, Four 90% tires, Four 60% tires, 90% brakes, good tarp, spring ride



JD 705 V Hay Rake



Killbros 1200 600 bu., new vertical auger



JD 327 Square Baler



JD 3 pt. Post Driver

Ken Kleiber
Marysville, OH
937-349-5564



CIH 950 planter, Cyclo Air, 6 row, 30", liquid fertilizer squeeze pump, no till w/combination coulter row cleaner, spring down pressure, insecticide, blockage monitor, extra bean drum

Leon Billenstein
Belle Center, OH
740-361-1075



2003 Sterling Dump Truck, 100,365 mi, 10' stainless steel bed



2004 Chevrolet 3500, 172,152 mi, 2WD diesel flatbed service truck, fuel tank, 5 spd. manual



JD 100 large square baler for parts

Mark Billenstein
Bellefontaine, OH
740-361-3315



Chevrolet Cruze, Premier RS, 4 dr. sdn, 72,174 mi, leather int., 1 owner



Custom Built Pontoon Boat w/Johnson 9.9 outboard eng.

Ron Anderson
Peebles, OH
937-217-0938



NH 664 round baler, net & twine wrap up, to 6x6 bale, 540 PTO

John Hale
Galena, OH
740-817-0662



1993 JD 4960 tractor, 8,200 hrs., C/H/A MFWD, 3 hyd. remotes, large 1000 PTO, quick hitch, full set of front weights & duals, paint is in very good condition, very clean inside & out. runs as it should. SN: RW4960POO3253



BR&J Farms
Marysville, OH
Call Mike
740-251-3117



2005 Kenworth T800, ISX eng., 10 spd. Eaton Fuller, heavy duty suspension

Mike Adams
Marysville, OH
937-604-5609



Rock Basket, off JD 8R tractor



9RT Rock Basket, off JD 9RT

Scott Bauder
Delaware, OH
614-371-3059



Unverferth 1245D rolling harrow basket parts, sections came off 1245D, only used on 200 acres (2) 68-6/8", (2) 44-5/8", (2) 32-1/2"

Charles Redding
London, OH
614-560-9614



1984 GMC Brigadier-J9C dump truck, Sat for about 10 years ran well then, started up & runs, Vin: 1GDM9C-1W0EV519082

Dennis Dice
Marysville, OH
937-243-2312



2007 JD 850D Gator XUV, diesel, 4WD, full glass cab, front winch, manual dump, steel wheels

Frank Young
Mt. Orab, OH
937-483-6286



Great Plains 3010 no-till drill; monitor & controller, 30', 10" spacing, markers



Gleaner Grain Head, 25', good shape, new gear box, new poly on the skids, auger, flex head

This will be a live auction held online. You can bid online, phone bid, or attend at offices of: Wilson National LLC 8845 SR 124 Hillsboro, OH

Grant McDermott
Wilmington, OH
937-302-8877



12"x40' auger, only used 3 seasons, owners are putting in a leg and no longer need, does not include motor, owners will take down



12"x60' auger, only used 3 seasons, owners are putting in a leg and no longer need, does not include motor, owners will take down, very good condition;



2500 bushel cone bottom wet bin, owners will have a crane onsite to load if needed

For online bidding go to wilnat.com or equipmentfacts.com

Derek Nicol
Marysville, OH
937-243-9669



KSI 1208 32' conveyor, cleated w/Honda gas eng., manual lift



KSI 1208 65' conveyor, cleated belt, hyd. raise, 540 PTO

Terry Corney
Gallion, OH
419-569-0131



Landoll 3130-31 folding packer, 31' w/ notched rollers, scrapers, very good condition



IH 2250 loader, w/5' bucket, loader mounts included, came off IH884



McFarlane HDL 132-8, 30', 8 bar spike tooth harrow w/cart, overall very good condition

Rob Stilwell
Baltimore, OH
740-808-0971



2006 JD 7420, 2WD, cab tractor w/Alamo Machete side boom mower, single joystick control for mower, power quad, left hand reverser, Firestone 480/80R38 single rear tires, rear fender extensions, 3 rear SCV, 6007 hrs



2010 Stoughton 34' hopper trailer, 8 brand new "virgin" 11-24.5 tires, outside alum. wheels, spring ride, new power roll tarp

Rob Stilwell
Baltimore, OH
740-808-0971



1973 Gilmore dump trailer, 28', 3/4 liner full length, SRT roll tarp, dry cylinder, 11R22.5 virgin tires, 60% frame sandblasted & painted, cylinder rebuilt



JD HX10, 3 pt. heavy duty rotary cutter, 540 PTO, front/rear chains, stump jumpers, laminated tires, nice mower, 1 owner

Chuck Sheets
Richwood, OH
740-360-8801



Kelly B70 Backhoe, 3 pt, w/18' bucket

Joseph Schultz
Delaware, OH
304-580-9119



JD 643 cornhead, 6 row, 30" with poly snouts



Kill Bros 400 grain cart, tarp, 1000 PTO, 18.4-26 BKT tires

Joseph Schultz
Delaware, OH
304-580-9119



Durabuilt 10 wheel rake



32' Mayrath 10x32 auger, top drive auger, PTO drive

Todd McGuire
Urbana, OH
937-605-3331



2009 Wil-Rich 10K Toolbar, 25 row coulter injection side dress bar, Land Luvr track system, 18" Camso tracks (3 yrs old), 2650 gal. tank, Blue-Jet coulter injection units w/recently updated blades, knives & bearings, Ace hyd. drive pump, 2" & 3" rear fill Ag Leader liquid control module & wiring harness, Micro track ISO canbus ball monitoring system, capable of 50gpa @ 9mph



Fast 775 gal. Stainless Steel Saddle Tanks, for AGCO MT track tractors, includes Ace pump and plumbing to the rear of tractor, 3" fill, repainted & pressure tested, setup to run 24 rows, 15gpa@9mph

Rynoka Farms
Milford Center, OH
Call Richard
937-243-3755



Brent CPC 5 shank ripper, with rear covering disks



Oliver 5 Bottom in furrow moldboard plow, 16" share, spring reset



White 549 6 bottom in furrow moldboard plow, 18" share, spring reset



14' Pull Type Packer



20' 5 bar spike pull type harrow



Fuel Tank



Tow Between Hitch



2000 DMI Tigermate II

Jeff Griffith
Hillsboro, OH
937-509-0449



2012 McFarlane 4030 reel disk vertical tillage tool



JD 712 Chisel Plow, Not sure the year, mid 80s or 90s???

Caesarscreek Twp
Xenia, OH
937-313-6743



Hesston 80-66 tractor, 5' mid mount ditcher, 1001 hrs., 3 pt, 540 PTO, canopy, front mount hyd. pump, side mount hyd. reservoir, 16.9-23 rear tires, 235/85R16 front tires, SN: R46601719



Frontier Pallet Forks, 48" forks, fits 600, 700, 800 series loaders, like new

Mark Lerch
Hillsboro, OH
937-393-1016



2004 JD 5320 tractor, MFWD w/JD 541 loader, 1694 hrs, 3 pt, 540 PTO, 2 rear hyd. remotes, adapter for skid steer attach. goes with, well kept, good clean running tractor



WILSON NATIONAL LLC
A REAL ESTATE & AUCTION GROUP

David Stickney
South Vienna, OH
937-926-0506



1982 EZ-Flow 400 bu. Gravity Wagon, w/6" auger, extensions, 2 compartments w/ adjustable flow gate, 200-bu/side, bottom painted w/graphite paint, mounted on 1982 J&M 12 ton running gear



1978 EZ-Flow 400 bu. Gravity Wagon, extensions, 2 compartments w/adjustable flow gate, 200 bu/ side, bottom pointed w/graphite paint, mounted on 1978 J&M 12 ton running gear

Sid Vigil
Delaware, OH
740-815-4723



JD 1750 6R30 planter, Vac corn planter, liquid fert. w/John Blue piston pump, JD single disk openers (currently removed), combination row cleaners (coulters currently removed), walking gauge wheels, seed firmers, heavy duty press springs, spike closing wheels, box ext., red ball float gauge for fert., E-set w/2020 Gen 1 monitor



AgLeader Versa Display, selling with Direct Command switch box, dry fertilizer node & universal steering, used w/BBI spreader for dry fert. application

Sid Vigil
Delaware, OH
740-815-4723



Phillips 3003A rotary harrow, 30' working width, 12.5L-15 tires



Blu-Jet Sub Tiller II, 5 shank inline ripper with rear roller



2013 BBI Mag-naSpread Plus, dry fertilizer spreader, 1000 PTO hyd. drive, 80 dry spread pattern, 60' lime spread, 16.5-16.1SL tandem tires, set up for variable rate with AGLeader Versa (sells separate)



1989 GMC Topkick C7000, w/Obeco 16' bed & tarp, 366 cu in V8 gas, 5 spd/2 spd, air brakes, PS, 166,726 mi, radial tires, solid truck



JD 894A 4 bar hay rake



6' 3 pt. rear blade, good condition

Sid Vigil
Delaware, OH
740-815-4723



1999 Ford F800, 2WD w/5.9 Cummins diesel, 85,689 mi, 6 spd, syncro is worn on 2nd gear, Mack air ride seats, heavy duty disc brakes, alum. bed w/gooseneck, 445/50R22.5 rear super singles, clean truck

James Craycraft
Leesburg, OH
937-402-6031



1987 Chevrolet Kodiak C6500, service truck, 41,404 mi., 8.2L Detroit, 4 spd. Allison auto trans, air brakes, 11R-22.5 Firestone tires, 12' Asplundh bed, eagle lift gate, strobe lights, lots of storage, been kept inside, good running, VIN-1GBM7D1F-6HV11703

Nicholas Daily
Sardinia, OH
513-310-1338



(16) Kinze Brush Meters, w/brand new soybean plates



(32) Solid Steel Closing Wheels, used, Kinze/Deere planters

Nicholas Daily
Sardinia, OH
513-310-1338



2015 R4030 John Deere Sprayer, 100' booms, 2 owner, 2741 hrs., direct injection system, deluxe cab w/ leather seats, radar, 380/90R46 Michelin tires



Easiload Seed Tender, 2 box, elec. fold auger, elec. start, Honda motor, w/ talc applicator, on/off switch, led lights, like new very clean



Tire Fork Extension



55 Gal. Dolly Cart Changer



(7) 2x4 T8 Bulbs

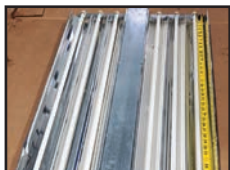

(12) 2x4 T5 Bulbs

Nicholas Daily
Sardinia, OH
513-310-1338



2006 Chev. 6500, 156,877 mi., auto. trans., duramax diesel engine, dump flat bed, comes w/side rails, 2000 gal. poly tank w/ pump, tool boxes, tires 75%

(4) Martin Spading Wheels

Lawrence Hostetler
West Jefferson, OH
614-203-8935

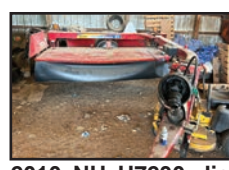

2010 NH H7230 discbine, 10' 4" discbine, rubber roll conditioner, CV 540 PTO, always stored inside & well maintained

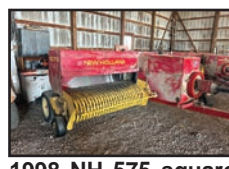

1998 NH 575 square baler, hyd. tension, twine tie, 540 PTO, always stored inside & well maintained



1994 NH 570 square baler, hyd. tension, twine tie, 540 PTO, always stored inside & well maintained

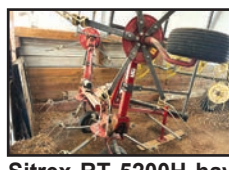

Sitrex RT 5200H hay tedder, 4 basket hyd. fold, 540 PTO, always stored inside & well maintained

For online bidding go to wilnat.com or equipmentfacts.com

Mark Ruff
Circleville, OH
740-207-1256



Rogator 1184, 4,986 hrs., 120 booms, 1,100 Gal. SS Tank, fat/skinny tires, annual PM inspection and service, maintenance records available



JD 4650 tractor, 9,800 hrs., MFWD, 187 hp., used to pull 16 row planter, excellent condition, maintenance records available, S: RW4650P008565

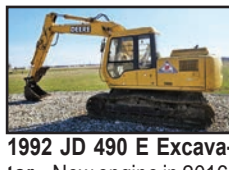

1992 JD 490 E Excavator, New engine in 2016, Mechanical Thumb, good undercarriage, Maintenance records available, S: FF490ES020185



Clark Hi-Clearance 1000 gal Nurse Tank, w/ John Blue pump



White 271 disc, 20'



Dunham Lehr chisel plow, 3 pt., 6 shank, 7"



Keith Beam
Xenia, OH
937-776-2502

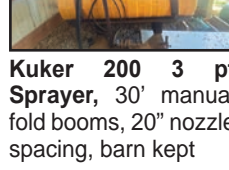

Kuker 200 3 pt Sprayer, 30' manual fold booms, 20" nozzle spacing, barn kept

Leroy Yutzy
Winchester, OH
937-515-9734



Komatsu D40ZT-8 Forklift, diesel, 48" forks, 8,000 lb., 6/12 tilt, 250-15 -std fronts, 7.00-12 rears, SN: 131764A



JD 2840 Tractor, 2 remotes, 2WD, 540 pto, 3pt., 18.4-34 Goodyear rears, 10.00-16 front, Small break issue & oil leak, SN: 316538



JD 2940 Tractor, 4999 hrs., 2WD, rebuilt motor, 2 remotes, 540 pto, 18.4-34 Good year rears 80%, 10.00-16SL fronts, runs great, SN: 294ST 427851



Oliver 1650 Tractor, gas, 2WD, 540 PTO, 3pt., single remote, showing 2,991 hrs. runs good but does have power steering issue, SN: 171287-452



JD 1640 Tractor, 8300 Hrs, 2WD, 540 pto, 1 remote, new hyd. pump, 3 pt., 13.9-36 rears, 7.50-16SL fronts, SN: 379904

Leroy Yutzy
Winchester, OH
937-515-9734



2010 Chevrolet 3500, 299,369 mi., Duramax 6.6 Diesel engine, Allison Trans., 8 ft. steel flat bed, Heat, AC, Vin: 1GB7KZ-B61AF123193



Gehl 120XD Grinder Mixer, 540 pto, 8 in. auger, scales, works great, hyd. infeed auger, new hammers in box, SN: 11220



Ford 9600 Tractor, 2wd, 540/1000 PTO, 3 pt., runs ok, 18.4R38 rears, rear inside wheel weights



Norden 1534 Bale Accumulator, 12 J&M running gears, SN: 10905



J&M 250-7 Seed Wagon, hyd. drive auger, extendable tongue, with running gear, new hoses with pioneer fittings, works good



J&M 350 Gravity Wagon, 12 J&M running gears, SN: 10905

Leroy Yutzy
Winchester, OH
937-515-9734



1993 Wilson DWH-200-0 Hopper Bottom Trailer, 41', new tarp, new led lights, 50% brakes/tires, 11R24.5 Tires, Good working cond., SN: 1W10AFY-D2PA217762



JD 535 round baler, 5x5, 540 PTO, string tie, bale kicker, works good, SN: E00535X860954



NH 351 Grinder Mixer, sheller froze up, grinder works well, a small bearing is out, SN: 46167

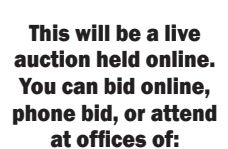

Landoll Weatherproofer II Ripper, 5 shank, hyd. front & rear disks, stored inside, SN: 19J9200135



30' Sunflower Soil Finisher, 5 bar harrow, walking tandems, stored inside



JD 670 bar rake with rear tandem hitch

Thomas Fraysier
Leesburg, OH
937-805-9243



2011 Ford F-550 utility truck, 6.7 power stroke diesel, 4x4, 125,876 mi, single cab, dual rear wheels, auto., 9' alum. bed with crane & outriggers, lift gate.

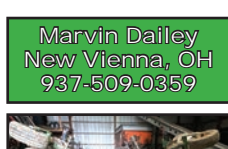

Marvin Dailey New Vienna, OH
937-509-0359



18' John Deere 630 Disk, 7" spacing, Remlinger 5 bat harrow, nice disk stored inside

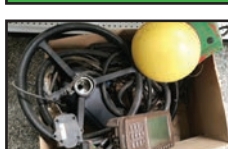

John Deere ITC receiver, brown box with auto trac key card with SFII, ATU steering wheel, wiring harness, came off a Case IH tractor



Dibert Farms DeGraff, OH
Call Gary 937-539-1860
or Raymond 937-441-4678



For online bidding go to wilnat.com or equipmentfacts.com

Dibert Farms
DeGraff, OH
Call Gary
937-539-1860
or Raymond
937-441-4678



2009 Deutz Fare 265 Agritron MFWD tractor, front and rear PTO, 4 rear hydraulic remotes, 24 speed with left hand reverser, 600/65R38 front tires, 710/70R42 rear tires, new A/C, alternator, batteries and belts, just serviced and pre DEF



2010 NH H7450 mower conditioner, center pivot, rubber rolls, drawbar hitch, 1" 3/8 1000 PTO, new knives and tires along with extra cutter bar parts, field ready



Vermeer VR22 10 wheel V rake, all teeth are in place and good tires



60 ft Yocum sprayer wheel boom



Dual web chain system for New Holland 195 manure spreader, 22 slats each with some new links

Dibert Farms
DeGraff, OH
Call Gary
937-539-1860
or Raymond
937-441-4678



1977 JD4430 2WD cab tractor, quad range transmission, 3 rear hydraulic remotes (pioneer), 1010 hours on major overhaul, tach replaced at 8600 hours, new dash, radiator, injection pump, rebuilt turbo, starter and alternator, all lights work



18' Kicker Bale Wagon



Hayrite 46ft. hay elevator, 2 Hp electric motor, Kewanee gear/frame



New Holland 26ft. electric hay elevator, 1Hp motor

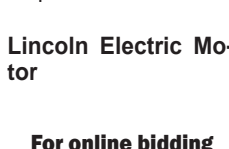

Lincoln Electric Motor



JD 640 bar rake, tandem hitch on rear

For online bidding go to wilnat.com or equipmentfacts.com

Mike Stoll
Morrow, OH
513-314-5380



2008 Ford F450 king ranch. Twin turbo 6.4 diesel. 132,737 miles. New tires and shocks. No rust, stored inside, never seen winter. All original, never touched, no def.

Mike Stoll
Morrow, OH
513-314-5380



JD 8760 Tractor, 11,446 hrs, approx 2500 hrs on rebuilt motor & trans, flat-back/3 svc, new hyd pump, like new 20.8/R38 tires, led lights, good tight tractor.

Eric Elliot
West Mansfield, OH
937-441-3800



2011 International ProStar Day Cab semi tractor, 282,253 mi., 10 spd, Eaton Fuller trans., air ride, cab suspension, 450 HP, 11R22.5 tires, all alum. wheels

Jeff Kelly
Goshen, OH
513-309-3412



2007 New Holland TT45A Tractor, 520 hrs., 2WD, 540 PTO, new rear tires, very clean

Seth Michael
Hillsboro, OH
937-402-9007



JD 450C Dozer, 6 way blade, runs good



WILSON NATIONAL LLC
A REAL ESTATE & AUCTION GROUP

**Ohio's
Premier
Agricultural
Asset
Marketer**

Recent Land Sale Results

DECEMBER 2023

SOLD!

1,018 ACRES

MADISON COUNTY, OHIO

\$17,304,232 / \$17,000 PER ACRE

JANUARY 2024

SOLD!

182 ACRE GRAIN FARM

HIGHLAND COUNTY, OHIO

\$1,660,000 / \$9,085.93 PER ACRE

NOVEMBER 2023

SOLD!

343 ACRES VACANT LAND

BUTLER COUNTY FARM

\$4,120,000 / \$12,010.05 PER ACRE

NOVEMBER 2023

SOLD!

180 ACRE GRAIN FARM

FRANKLIN COUNTY, INDIANA

\$2,395,000 / \$13,194.87 PER ACRE

NOVEMBER 2023

SOLD!

**481 ACRES VACANT LAND IN MADISON,
FAYETTE, CHAMPAIGN & CLARK COUNTIES**

\$5,092,377 / \$10,587 PER ACRE



**WEDNESDAY
MARCH 27
12 NOON
EASTERN STANDARD TIME**

**ONLINE
AUCTION**

*Live Virtual
Consignment*

WILSON NATIONAL LLC 
A REAL ESTATE & AUCTION GROUP
8845 St. Rt. 124 Hillsboro, OH 45133
Plain City Ohio Branch

Auction Terms & Conditions

ON-SITE BIDDERS:

- No Buyers Premium
- Payment: Payment in full day of sale
 - cash
 - check
 - credit card (3.5% Fee)
- Must have driver's license or acceptable photo ID to register for bidder number.

INTERNET BIDDERS:

- 3% Buyer's Premium (\$2,500 cap per item)
- Payment: Pay in full no later than 5 P.M. on Monday, April 1st, 2024
 - Wire Transfer (\$20.00 fee)
 - ACH (May take up to 3 days to process before you receive paid invoice and are able to pick up your item)
 - Credit Card (4% fee)
- Go to www.equipmentfacts.com to register for live online bidding and additional terms and conditions.



Online Bidding Provided By
Equipmentfacts

Powered by TractorHouse.com, MachineryTrader.com, TruckPaper.com & MarketBook.com

PHONE BIDDERS:

- 2% Buyer's Premium (\$1,500 cap per item)
- Payment: Pay in full no later than 5 P.M. on Monday, April 1st, 2024
 - Wire Transfer (\$20.00 fee)
 - ACH (May take up to 3 days to process before you receive paid invoice and are able to pick up your item)
 - Credit Card (4% fee)
- Go to www.equipmentfacts.com to register for live online bidding and additional terms and conditions.

Item Pickup:

- Items must be picked up by Monday, April 15th, 2024.
- Buyers will arrange time for pickup with the seller of that item.
- Buyers must show a paid invoice to seller when picking up item.
- Buyer is responsible for all shipping and handling costs.

GENERAL TERMS - ALL BIDDERS: No items to be removed from premises until paid in full. Wilson National LLC and their consignors are not responsible for any typos in bidding that bidders make online, or technological difficulties that buyers have. Wilson National LLC has the right to bid on behalf of phone bidders, absentee bidders or the sellers. All sales final. All items sold "as is, where is". Not responsible for accidents. After item is sold, it becomes the responsibility of the Buyer. All terms and statements made by the auctioneer over the live stream on Auction day will take precedence over all other material. Video or photos may be taken for security purposes or to be used for future promotional materials for Wilson National LLC. The recording of sale and sales records kept by Auctioneer and Clerk will be accepted as final. Auction firm makes no guarantee as to condition of equipment. It is bidder's responsibility to inspect item to their own satisfaction before bid is made. Wilson National is not responsible for statements made by seller.