

OHIO
MADISON

Form: FSA-156EZ

See Page 3 for non-discriminatory Statements



United States Department of Agriculture
Farm Service Agency

Abbreviated 156 Farm Record

FARM : 4627

Prepared : 4/10/24 7:28 AM CST

Crop Year : 2024

Operator Name :
CRP Contract Number(s) : None
Recon ID : 39-097-2015-27
Transferred From : None
ARCPLC G//F Eligibility : Eligible

Farm Land Data

Farmland	Cropland	DCP Cropland	WBP	EWP	WRP	GRP	Sugarcane	Farm Status	Number Of Tracts
263.82	253.19	253.19	0.00	0.00	0.00	0.00	0.0	Active	2
State Conservation	Other Conservation	Effective DCP Cropland	Double Cropped			CRP	MPL	DCP Ag.Rel. Activity	SOD
0.00	0.00	253.19	0.00			0.00	0.00	0.00	0.00

Crop Election Choice

ARC Individual	ARC County	Price Loss Coverage
None	CORN, SOYBN	None

DCP Crop Data

Crop Name	Base Acres	CCC-505 CRP Reduction Acres	PLC Yield	HIP
Corn	118.85	0.00	147	
Soybeans	118.85	0.00	45	
TOTAL	237.70	0.00		

NOTES

Tract Number : 823
Description : L9/1A
FSA Physical Location : OHIO/MADISON
ANSI Physical Location : OHIO/MADISON
BIA Unit Range Number :
HEL Status : NHEL: No agricultural commodity planted on undetermined fields
Wetland Status : Wetland determinations not complete
WL Violations : None
Owners : THOMAS A COUGHLIN
Other Producers : None
Recon ID : None

Tract Land Data

Farm Land	Cropland	DCP Cropland	WBP	EWP	WRP	GRP	Sugarcane
89.74	88.75	88.75	0.00	0.00	0.00	0.00	0.0

OHIO
MADISON
Form: FSA-156EZ

USDA United States Department of Agriculture
Farm Service Agency
Abbreviated 156 Farm Record

FARM : 4627
Prepared : 4/10/24 7:28 AM CST
Crop Year : 2024

Tract 823 Continued ...

State Conservation	Other Conservation	Effective DCP Cropland	Double Cropped	CRP	MPL	DCP Ag. Rel Activity	SOD
0.00	0.00	88.75	0.00	0.00	0.00	0.00	0.00

DCP Crop Data

Crop Name	Base Acres	CCC-505 CRP Reduction Acres	PLC Yield
Corn	43.70	0.00	147
Soybeans	43.70	0.00	45
TOTAL	87.40	0.00	

NOTES

Tract Number : 4233

Description :
FSA Physical Location : OHIO/MADISON
ANSI Physical Location : OHIO/MADISON
BIA Unit Range Number :
HEL Status : NHEL: No agricultural commodity planted on undetermined fields
Wetland Status : Wetland determinations not complete
WL Violations : None
Owners : THOMAS A COUGHLIN
Other Producers : None
Recon ID : 39-097-2015-26

Tract Land Data

Farm Land	Cropland	DCP Cropland	WBP	EWP	WRP	GRP	Sugarcane
174.08	164.44	164.44	0.00	0.00	0.00	0.00	0.0
State Conservation	Other Conservation	Effective DCP Cropland	Double Cropped	CRP	MPL	DCP Ag. Rel Activity	SOD
0.00	0.00	164.44	0.00	0.00	0.00	0.00	0.00

DCP Crop Data

Crop Name	Base Acres	CCC-505 CRP Reduction Acres	PLC Yield
Corn	75.15	0.00	147
Soybeans	75.15	0.00	45
TOTAL	150.30	0.00	

NOTES

OHIO
MADISON
Form: FSA-156EZ



United States Department of Agriculture
Farm Service Agency

Abbreviated 156 Farm Record

FARM : 4627
Prepared : 4/10/24 7:28 AM CST
Crop Year : 2024

In accordance with Federal civil rights law and U.S. Department of Agriculture (USDA) civil rights regulations and policies, the USDA, its Agencies, offices, and employees, and institutions participating in or administering USDA programs are prohibited from discriminating based on race, color, national origin, religion, sex, gender identity (including gender expression), sexual orientation, disability, age, marital status, family/parental status, income derived from a public assistance program, political beliefs, or reprisal or retaliation for prior civil rights activity, in any program or activity conducted or funded by USDA (not all bases apply to all programs). Remedies and complaint filing deadlines vary by program or incident.

Persons with disabilities who require alternative means of communication for program information (e.g., Braille, large print, audiotape, American Sign Language, etc.) should contact the responsible Agency or USDA's TARGET Center at (202) 720-2600 (voice and TTY) or contact USDA through the Federal Relay Service at (800) 877-8339. Additionally, program information may be made available in languages other than English.

To file a program discrimination complaint, complete the USDA Program Discrimination Complaint Form, AD-3027, found online at http://www.ascr.usda.gov/complaint_filing_cust.html and at any USDA office or write a letter addressed to USDA and provide in the letter all of the information requested in the form. To request a copy of the complaint form, call (866) 632-9992. Submit your completed form or letter to USDA by (1) mail, U.S. Department of Agriculture Office of the Assistant Secretary for Civil Rights 1400 Independence Avenue, SW Washington, D.C. 20250-9410, (2) fax, (202) 690-7442, or (3) e-mail, program.intake@usda.gov. USDA is an equal opportunity provider, employer, and lender.

Madison County, Ohio

FSA Map

Farm 4627/Tract 823/ Tract Cropland Total: 88.75 acres

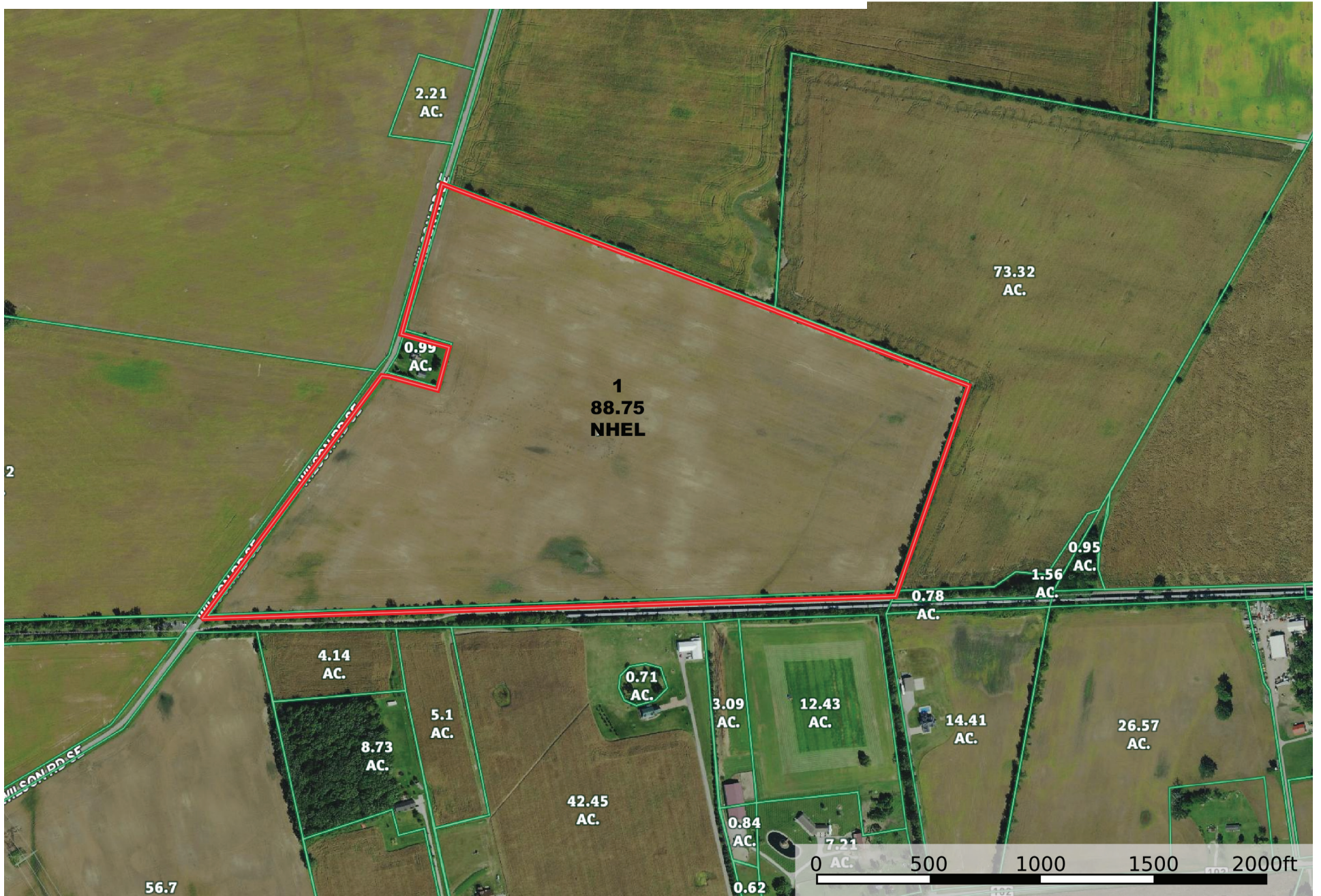

Madison County, Ohio

FSA Map

Farm 4627/Tract 4233/ Tract Cropland Total: 164.44 acres



OHIO
MADISON
Form: FSA-156EZ



FARM : 4645
Prepared : 4/10/24 7:29 AM CST
Crop Year : 2024

See Page 2 for non-discriminatory Statements.

Abbreviated 156 Farm Record

Operator Name :
CRP Contract Number(s) : None
Recon ID : None
Transferred From : None
ARCPLC G//F Eligibility : Eligible

Farm Land Data

Farmland	Cropland	DCP Cropland	WBP	EWP	WRP	GRP	Sugarcane	Farm Status	Number Of Tracts
192.88	179.11	179.11	0.00	0.00	0.00	0.00	0.0	Active	1
State Conservation	Other Conservation	Effective DCP Cropland	Double Cropped		CRP	MPL	DCP Ag.Rel. Activity	SOD	
0.00	0.00	179.11	0.00		0.00	0.00	0.00	0.00	

Crop Election Choice

ARC Individual	ARC County	Price Loss Coverage
None	WHEAT, CORN, SOYBN	None

DCP Crop Data

Crop Name	Base Acres	CCC-505 CRP Reduction Acres	PLC Yield	HIP
Wheat	3.50	0.00	45	
Corn	110.70	0.00	175	
Soybeans	64.90	0.00	40	
TOTAL	179.10	0.00		

NOTES

--

Tract Number : 2868
Description : L9
FSA Physical Location : OHIO/MADISON
ANSI Physical Location : OHIO/MADISON
BIA Unit Range Number :
HEL Status : NHEL: No agricultural commodity planted on undetermined fields
Wetland Status : Wetland determinations not complete
WL Violations : None
Owners : JUDY GREEN, RICHARD L GREEN, THOMAS A COUGHLIN
Other Producers :
Recon ID :

Tract Land Data

Farm Land	Cropland	DCP Cropland	WBP	EWP	WRP	GRP	Sugarcane
192.88	179.11	179.11	0.00	0.00	0.00	0.00	0.0

OHIO
MADISON
Form: FSA-156EZ



FARM : 4645
Prepared : 4/10/24 7:29 AM CST
Crop Year : 2024

Tract 2868 Continued ...

State Conservation	Other Conservation	Effective DCP Cropland	Double Cropped	CRP	MPL	DCP Ag. Rel Activity	SOD
0.00	0.00	179.11	0.00	0.00	0.00	0.00	0.00

DCP Crop Data

Crop Name	Base Acres	CCC-505 CRP Reduction Acres	PLC Yield
Wheat	3.50	0.00	45
Corn	110.70	0.00	175
Soybeans	64.90	0.00	40
TOTAL	179.10	0.00	

NOTES

--

In accordance with Federal civil rights law and U.S. Department of Agriculture (USDA) civil rights regulations and policies, the USDA, its Agencies, offices, and employees, and institutions participating in or administering USDA programs are prohibited from discriminating based on race, color, national origin, religion, sex, gender identity (including gender expression), sexual orientation, disability, age, marital status, family/parental status, income derived from a public assistance program, political beliefs, or reprisal or retaliation for prior civil rights activity, in any program or activity conducted or funded by USDA (not all bases apply to all programs). Remedies and complaint filing deadlines vary by program or incident.

Persons with disabilities who require alternative means of communication for program information (e.g., Braille, large print, audiotape, American Sign Language, etc.) should contact the responsible Agency or USDA's TARGET Center at (202) 720-2600 (voice and TTY) or contact USDA through the Federal Relay Service at (800) 877-8339. Additionally, program information may be made available in languages other than English.

To file a program discrimination complaint, complete the USDA Program Discrimination Complaint Form, AD-3027, found online at http://www.ascr.usda.gov/complaint_filing_cust.html and at any USDA office or write a letter addressed to USDA and provide in the letter all of the information requested in the form. To request a copy of the complaint form, call (866) 632-9992. Submit your completed form or letter to USDA by: (1) mail: U.S. Department of Agriculture Office of the Assistant Secretary for Civil Rights 1400 Independence Avenue, SW Washington, D.C. 20250-9410; (2) fax: (202) 690-7442; or (3) e-mail: program.intake@usda.gov. USDA is an equal opportunity provider, employer, and lender.

Madison County, Ohio

FSA Map

Farm 4645/Tract 2868/ Tract Cropland Total: 101.19 acres

